

IN APPRECIATION

Advocates for Kids
 CareSource Foundation
 City of Akron Community Services Program
 FirstMerit Foundation
 GAR Foundation
 Glenn R. and Alice V. Boggess Memorial Foundation
 JKS Family Foundation Trust
 John A. McAlonan Fund
 Joseph G. and Sally A. Miller Family Foundation
 Kenneth L. Calhoun Charitable Trust
 KeyBank Foundation
 Laura R. & Lucian Q. Moffitt Foundation
 Lisle M. Buckingham Endowment Fund
 Lloyd L. and Louise K. Smith Foundation
 Ohio Children's Trust Fund
 PNC Foundation
 Ronald McDonald House Charities of Northeastern Ohio, Inc.
 Sisler McFawn Foundation
 United Way of Summit County
 W. Paul Mills and Thora J. Mills Memorial Foundation
 Welty Family Foundation
 Westfield Volunteer Grant Program
 Women's Endowment Foundation



SUMMIT COUNTY
DEPARTMENT OF JOB & FAMILY SERVICES

...building stronger families for a better community

Copyright ©2012 Greenleaf Family Center

2011 COMMUNITY ANNUAL REPORT



ESTABLISHED IN 1912

Greenleaf Family Center is a non-profit social service agency which strengthens families in our community through counseling, education and support.

580 Grant Street • Akron, OH 44311
 330.376.9494 • 330.376.4525 Fax
 330.376.9351 TTY • 234.525.6176 VP

FOR MORE INFORMATION
 AND CURRENT SCHEDULES LOG ON TO:

www.greenleafctr.org

Greenleaf Family Center is nationally accredited by the Council on Accreditation (COA).

LETTER TO THE COMMUNITY

Dear Friends of Greenleaf Family Center,

“Intentions are important. . . . Timing is everything.”

This seemed to be our mantra in 2011, with the goal of finding a new location after decades of being located on Exchange Street. With the help of many committed and dedicated people, the “timing” took place last Fall with renovations beginning at our new facility at 580 Grant Street! Going through this process was quite a journey but, as usual, our Board of Trustees and Staff were up to the challenge and faced it with a commitment to excellence that has become a trademark for Greenleaf Family Center. So, as we celebrate a move into our new building, we also look forward to commemorating our 100th year of service to the community in 2012!

2011 also brought new service opportunities with the addition of our Work Assessor Activities Program, under a contract with Job and Family Services, as well as new staff at the Digital Academy, in the Marketing and Fund Development position and a new Director of our Family Support Programs. Each individual has brought new ideas and creativity to enhance the efforts of our organization in serving families throughout the Summit County area and beyond.

We were pleased to give the 2011 Betty Dalton Community Service Award to Nick Browning, FirstMerit Bank. Nick has contributed countless years to assisting non-profits in the community and epitomizes the tenets of the Betty Dalton Award. A previous Board of Trustees Chairperson, Nick guided our organization through numerous changes and helped to improve our program service delivery and visibility.

Since 1912, Greenleaf has been an integral part of strengthening our community, one family at a time.

Thank you again

Sincerely,



Judy Joyce
 President/CEO



Jeffrey Herold, Chair
 Board of Trustees

BOARD OF TRUSTEES

Jeffrey Herold	Alane Boffa	Scott Read
Brenda Cummins	Peg E. Breetz	Barbara Sanchez
George W. Moxon II	Keith Busch	Dave Schierenbeck
Judy Joyce	Michelle Carano	Darrin Toney
Marcy Venarge	Krista Dobronos	Andy Traicoff
Pamela Sayre	Geri Douglas-Marshall	Sylvia Trundle
Lisa Bargmann	Karen Mueller	David Woodburn
Cynthia P. Bayer		

EMERITUS TRUSTEES

Ronald C. Allan	Robert Bowman	Mark Schikowski
Bonnie Childs	Allan F. Doelling	Nick Browning
Dr. Clifford Johnson	Rich Marsh	Matt Heidorf
Hamilton Amer	Karen Bozzelli	Pat Shallahamer
Howard Curry	Elizabeth Donnelly	Rick Burke
Elizabeth Kime	Brian Moore	Russell Holmes
Sue Ames	Philip C. Bradley	Frank Sossi
Betty Dalton	Leonard Foster	Theresa Carter
Jeff Knoll	Jeff Satterfield	Michael Gallucci
Michael Ayers	Mike Brillhart	Renee Spino
Margaret Dietz	David Hartman	Howard Tolley
Robert Labbe		

GREENLEAF STAFF

Judy Joyce	James Athans	Judith Diehl
Deborah Stinson	Shannon Galambos	Brian Galambos
Naomi Sciulli	Danielle Maggione	Stacy Thompson
Karen McKeighen	Renee Tareshawty	Kim Myer
Ruth Llewellyn	Dee Dee Pitts	Tamika Perkins
Michael Schoenberg	Monika Hale	Carol Reynolds
Patty Boling-Hall	Karla McDay	Emily Nugent
April Brewer	Melissa Marshall-Allen	Jason Isroff
David DiLullo	Laura Shank	Kristen Tyree
Joanna Paxos	Elizabeth Norris	Linda Jones
Barbara Sparhawk	Christina Penzenik	Ken Weber
Taba Aleem	Paula Sanford	Sierra Baker
Robert Sukel	Pamela Schneur	Rosemary Butts
Gregory Markovich	David Johnson	Rebecca Dean
Harold Jowers	Dina Younis	Jennifer Mueller
Tracy Patterson	Melinda Ingram	Joe DiLullo
Lori Byard-Turner	Samantha Posey	Kelly Malek
Wendy Boyd	Robert Grizzard	Tysa Ross
Jeffrey Litz	John Digman	Teri Mitchell
Pamela Meredith	David Teftteller	

COMMUNITY IMPACT

For nearly 100 years, Greenleaf Family Center has been investing in the community by providing services to families and individuals who face the challenges of daily living and personal crises. In 2011, we impacted the lives of over **7,500 individuals** through 18 different programs related to issues concerning relationship and marital problems, teenage parenting, alcohol and drug addictions, financial instability and school behavioral concerns.

SERVICES

Counseling

In 2011, **2,414 individuals** were served through **9,363 hours** of counseling. Our licensed counselors provided counseling services for children, youth, adults, families, and couples on a variety of issues. Our Anger Management groups served **253 adults and adolescents**.

Financial Services for Families

Helps families and individuals become self-sufficient and move toward financial independence through an Automobile Loan Program, Credit Counseling Services, Credit Happens / Money Management Workshops, and Bankruptcy Counseling. Our Financial Services for Families programs **assisted 649 individuals** in 2011.



Community Services for the Deaf

For over 30 years, Greenleaf has provided services to deaf and hard of hearing individuals and families in our community, including: interpreters, case management, ADA information and referrals, specialized equipment loans, in-service training, advocacy and emergency services. CSD is the only program of its kind in Summit County, and serves Portage, Holmes, Wayne and Medina Counties as well.

In 2011, Greenleaf provided assistance to **2107 individuals** and completed over **3,500 hours** of interpreting services.

Family Support Programs

Parenting groups provide parents an opportunity to acquire new parenting skills and techniques, while gaining support from other parents.

Our **Teenage Parent Program** provides case management services to pregnant and parenting teens, as well as, bi-monthly support groups.

SPARK, a home-based kindergarten readiness program prepares area 3 and 4 years olds and their learning advocates for school. **The Teen Pregnancy Prevention Program** provided support and education in four different locations in Summit County. Greenleaf served over **700 individuals** through Family Support Programs in 2011.



Tri-County Employee Assistance Program

provides individual, marital, and family counseling for employees and their dependents, in addition to workforce management and crisis support. Tri-County provided counseling services to over **600 employees and their dependents** in 2011.



School Based Services

Include mental health counseling and anger management services in Alternative & Digital Academies and in Coventry's Turkeyfoot and Erwine Elementary Schools. Our **Anti-Bullying prevention and intervention** program works to discourage aggression, bullying and violence in area elementary and middle schools. In 2011, **811 students** were provided school based-services through Greenleaf.

REVENUES 2011

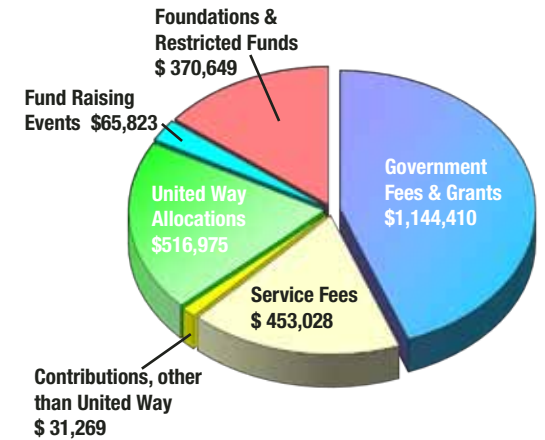

EXPENSES 2011

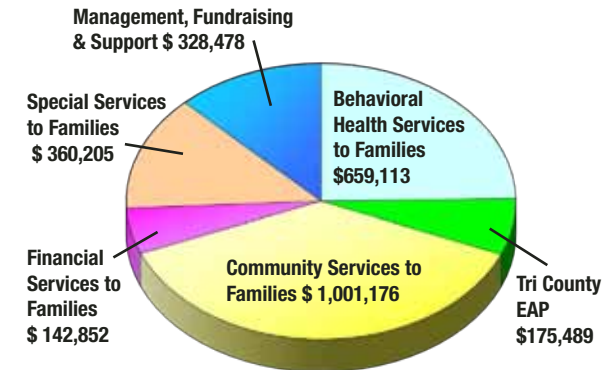

Assets

Cash and Unrestricted Assets	\$1,364,256
Temporary Restricted Assets	583,943
Permanently Restricted Assets	72,000
Accounts Receivable	283,892
Prepaid	29,537
Property & Equipment Net	534,462
Total Assets	\$2,868,090

Liabilities and Net Assets

Accounts Payable & Accrued Expenses	\$70,788
Accrued Pension Cost	357,900
Mortgage	736,972
Total Liabilities	\$1,165,660
Net Assets	1,702,430
Total Liabilities and Net Assets	\$2,868,090

MISSION : Greenleaf Family Center strengthens families in our community through counseling, education and support.